

Requiem - IV. Offertorium:

Score

Domine Jesu

Comp. W. A. Mozart

Arr. Kevin Spell

for Brass Quintet

Andante con moto.

Requiem - IV. Offertorium:
Domine Jesu

7

Tpt. B \flat 1

Tpt. B \flat 2

Hn. F

Tbn.

Tuba B \flat

f *p* *f*

10

Tpt. B \flat 1

Tpt. B \flat 2

Hn. F

Tbn.

Tuba B \flat

p

Requiem - IV. Offertorium:
Domine Jesu

13

16

Requiem - IV. Offertorium:
Domine Jesu

19

Tpt. B \flat 1

Tpt. B \flat 2

Hn. F

Tbn.

Tuba B \flat

f

f

f

f

f

22

Tpt. B \flat 1

Tpt. B \flat 2

Hn. F

Tbn.

Tuba B \flat

f

Requiem - IV. Offertorium:
Domine Jesu

25

Tpt. B \flat 1

Tpt. B \flat 2

Hn. F

Tbn.

Tuba B \flat

28

Tpt. B \flat 1

Tpt. B \flat 2

Hn. F

Tbn.

Tuba B \flat

p

p

Requiem - IV. Offertorium:
Domine Jesu

31

Tpt. B \flat 1

Tpt. B \flat 2

Hn. F

Tbn.

Tuba B \flat

34

Tpt. B \flat 1

Tpt. B \flat 2

Hn. F

Tbn.

Tuba B \flat

Requiem - IV. Offertorium:
Domine Jesu

37

Tpt. B \flat 1

Tpt. B \flat 2

Hn. F

Tbn.

Tuba B \flat

40

Tpt. B \flat 1

Tpt. B \flat 2

Hn. F

Tbn.

Tuba B \flat

Requiem - IV. Offertorium:
Domine Jesu

43

Tpt. B \flat 1

Tpt. B \flat 2

Hn. F

Tbn.

Tuba B \flat

f

f

46

Tpt. B \flat 1

Tpt. B \flat 2

Hn. F

Tbn.

Tuba B \flat

f

(b)

Requiem - IV. Offertorium:
Domine Jesu

49

Tpt. B \flat 1

Tpt. B \flat 2

Hn. F

Tbn.

Tuba B \flat

f

52

Tpt. B \flat 1

Tpt. B \flat 2

Hn. F

Tbn.

Tuba B \flat

Requiem - IV. Offertorium:
Domine Jesu

55

Tpt. B \flat 1

Tpt. B \flat 2

Hn. F

Tbn.

Tuba B \flat

58

Tpt. B \flat 1

Tpt. B \flat 2

Hn. F

Tbn.

Tuba B \flat

Requiem - IV. Offertorium:
Domine Jesu

61

64

Requiem - IV. Offertorium:
Domine Jesu

67

Tpt. B \flat 1

Tpt. B \flat 2

Hn. F

Tbn.

Tuba B \flat

70

Tpt. B \flat 1

Tpt. B \flat 2

Hn. F

Tbn.

Tuba B \flat

Requiem - IV. Offertorium:
Domine Jesu

73

76

Requiem - IV. Offertorium:

Trompete B \flat 1

Domine Jesu

Comp. W. A. Mozart

Arr. Kevin Spell

for Brass Quintet

Andante con moto.

5

9

13

17

21

28

32

36

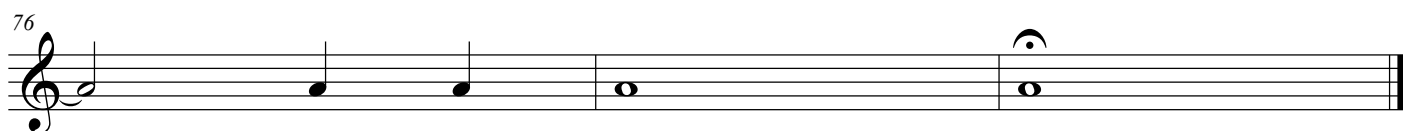
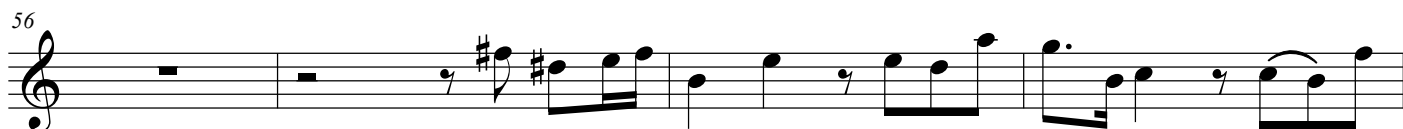
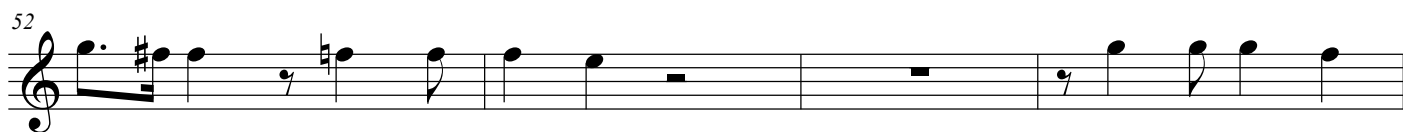
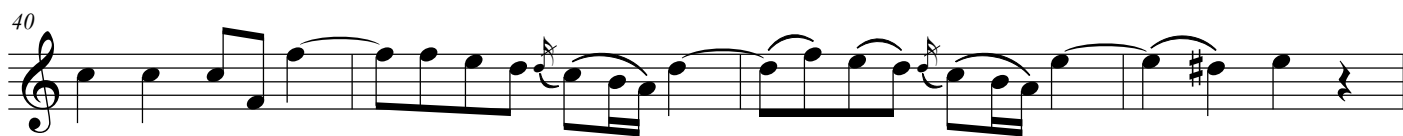
Requiem - IV. Offertorium:
Domine Jesu
Trompete B \flat 1

Requiem - IV. Offertorium:

Trompete B \flat 2

Domine Jesu

Comp. W. A. Mozart

Arr. Kevin Spell

for Brass Quintet

Andante con moto.

5

9

13

17

21

26

30

34

Requiem - IV. Offertorium:

Domine Jesu

Trompete B \flat 2

2

38

42

49

53

57

61

65

69

74

Requiem - IV. Offertorium:

Horn F

Domine Jesu

Comp. W. A. Mozart

Arr. Kevin Spell

for Brass Quintet

Andante con moto.

5

9

13

17

21

25

29

33

3

Requiem - IV. Offertorium:
Domine Jesu
Horn F

2

39

43

47

51

55

59

64

69

74

Requiem - IV. Offertorium:

Trombone

Domine Jesu

Comp. W. A. Mozart

Arr. Kevin Spell

for Brass Quintet

Andante con moto.

Requiem - IV. Offertorium:

Domine Jesu

Trombone

2

46

50

4

57

61

64

67

70

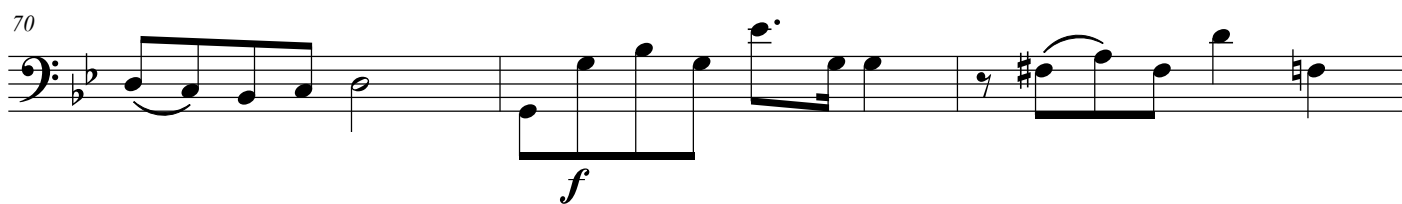

73

76

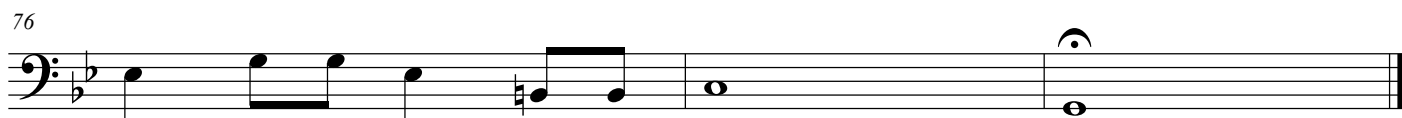

Requiem - IV. Offertorium:

Tuba B \flat

Domine Jesu

Comp. W. A. Mozart

Arr. Kevin Spell

for Brass Quintet

Andante con moto.

4

8

12

16

19

22

24

26

Requiem - IV. Offertorium:
Domine Jesu
Tuba B \flat

2

28

30

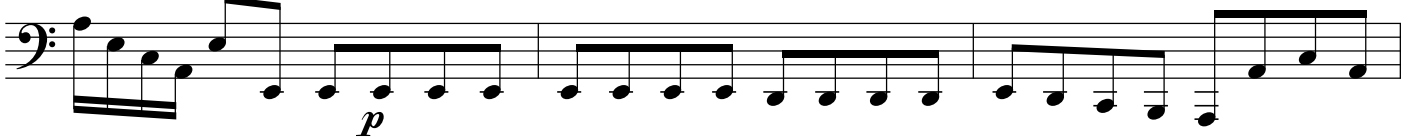

33

37

41

45

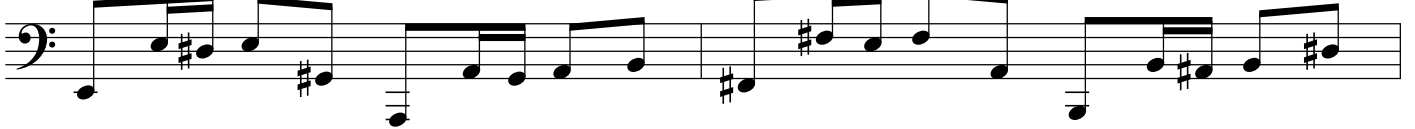

47

49

51

Requiem - IV. Offertorium:
Domine Jesu
Tuba B \flat

53

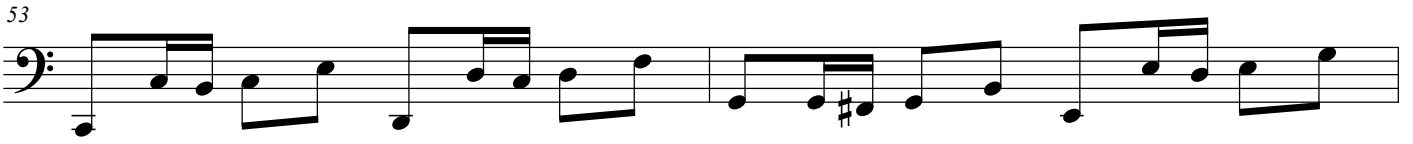

55

57

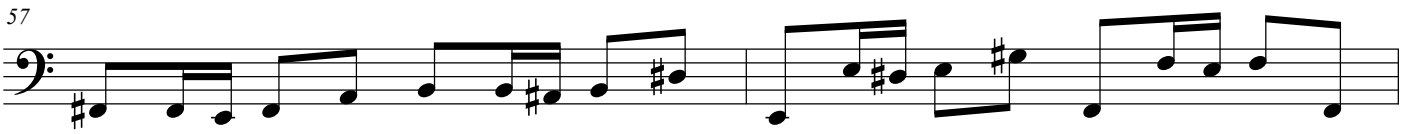

59

61

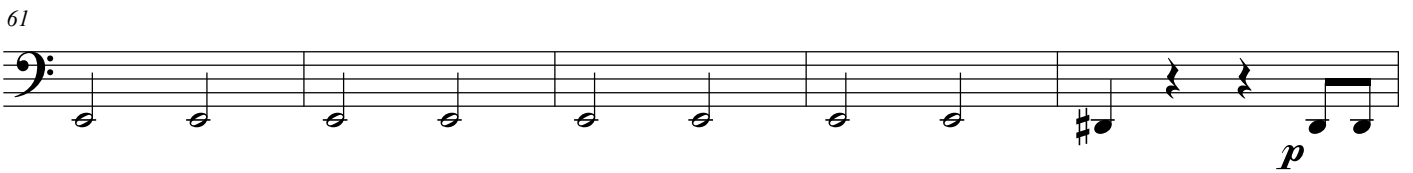

66

69

72

75

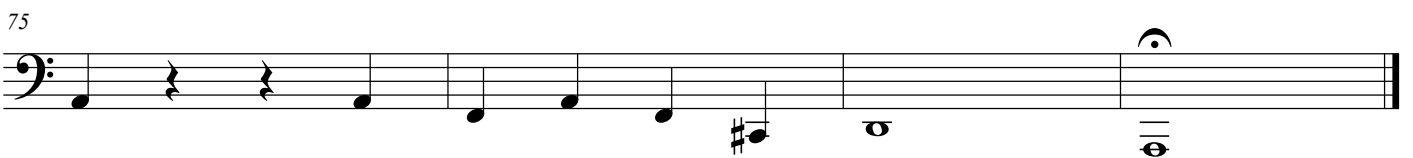

Requiem - IV. Offertorium:

Tuba C

Domine Jesu

Comp. W. A. Mozart

Arr. Kevin Spell

for Brass Quintet

Andante con moto.

Requiem - IV. Offertorium:
Domine Jesu
Tuba C

2

28

30

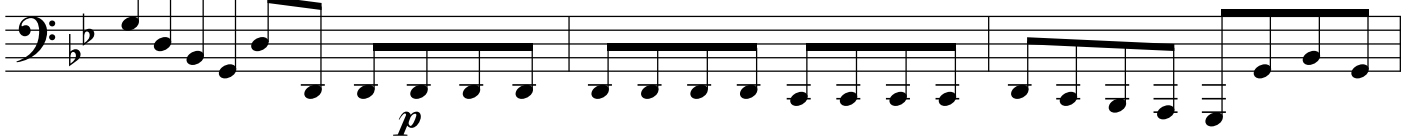

33

37

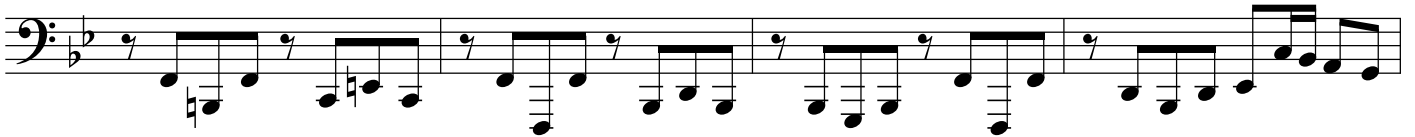

41

45

47

49

51

Requiem - IV. Offertorium:

Domine Jesu

Tuba C

53

53

55

55

57

57

59

59

61

61

p

66

66

69

69

f

72

72

75

75

Requiem - IV. Offertorium:

Euphonium B \flat

Domine Jesu

Comp. W. A. Mozart

Arr. Kevin Spell

for Brass Quintet

Andante con moto.

Requiem - IV. Offertorium:

Domine Jesu

Euphonium B \flat

2

39

43

47

51

55

59

64

69

74

Requiem - IV. Offertorium:

Euphonium B \flat

Domine Jesu

Comp. W. A. Mozart

Arr. Kevin Spell

for Brass Quintet

Andante con moto.

Requiem - IV. Offertorium:

Domine Jesu

Euphonium B♭

2

39

43

f

47

51

55

59

64

p

69

f

74

Euphonium C

Requiem - IV. Offertorium:

Domine Jesu

Comp. W. A. Mozart

Arr. Kevin Spell

for Brass Quintet

Andante con moto.

p *f* *p*

5

9

13 *f*

17 *p* *f*

21

25

29 *p*

33 **3**

Requiem - IV. Offertorium:

Domine Jesu

Euphonium C

2

39

43

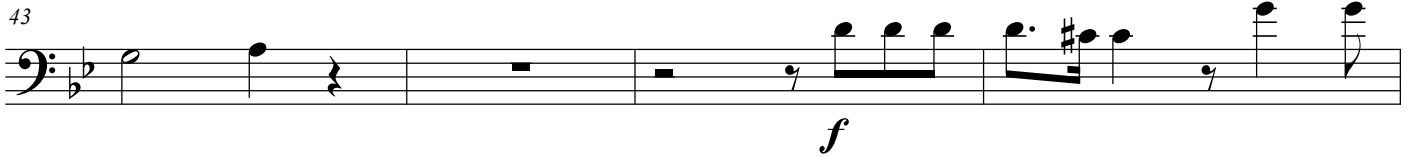

47

51

55

59

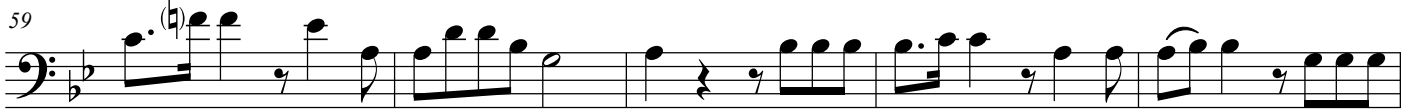

64

69

74

