

Requiem - VI. Benedictus

Score

for Brass Quintet

Comp. W. A. Mozart

Arr. Kevin Spell

Lento

Trompete B \flat 1

Trompete B \flat 2

Horn F

Trombone

Tuba

mf

mf

mf

4

Tpt. B \flat 1

Tpt. B \flat 2

Hn. F

Tbn.

Tuba

mf

mf

p

solo

mf

mf

Requiem - VI. Benedictus
Score

7 *mf*

Tpt. B \flat 1

Tpt. B \flat 2

Hn. F

Tbn.

Tuba

10

Tpt. B \flat 1

Tpt. B \flat 2

Hn. F *solo*

Tbn. *solo*

Tuba

13

Tpt. B \flat 1

Tpt. B \flat 2

Hn. F

Tbn.

Tuba

16

Tpt. B \flat 1

Tpt. B \flat 2

Hn. F

Tbn.

Tuba

19

Tpt. B \flat 1

Tpt. B \flat 2

Hn. F

Tbn.

Tuba

ff

fz

ff

fz

ff

p

ff

22

Tpt. B \flat 1

Tpt. B \flat 2

Hn. F

Tbn.

Tuba

p

mf

p

mf

mf

mf

mf

25

Tpt. B \flat 1

Tpt. B \flat 2

Hn. F

Tbn.

Tuba

28

Tpt. B \flat 1

Tpt. B \flat 2

Hn. F

Tbn.

Tuba

p

31

Tpt. B \flat 1

Tpt. B \flat 2

Hn. F

Tbn.

Tuba

34

Tpt. B \flat 1

Tpt. B \flat 2

Hn. F

Tbn.

Tuba

37

Tpt. B \flat 1

Tpt. B \flat 2

Hn. F

Tbn.

Tuba

f *mf*

f *mf*

f *mf*

fp *p*

40

Tpt. B \flat 1

Tpt. B \flat 2

Hn. F

Tbn.

Tuba

f *mf*

f *mf*

f *mf*

fp *p*

43

Tpt. B \flat 1

Tpt. B \flat 2

Hn. F

Tbn.

Tuba

46

Tpt. B \flat 1

Tpt. B \flat 2

Hn. F

Tbn.

Tuba

49

Tpt. B \flat 1

Tpt. B \flat 2

Hn. F

Tbn.

Tuba

p *ff* *p* *ff* *p* *ff*

52

Tpt. B \flat 1

Tpt. B \flat 2

Hn. F

Tbn.

Tuba

Allegro

sf *mf* *ff*

55

Tpt. B \flat 1

Tpt. B \flat 2

Hn. F

Tbn.

Tuba

58

Tpt. B \flat 1

Tpt. B \flat 2

Hn. F

Tbn.

Tuba

61

65

69

Tpt. B \flat 1

Tpt. B \flat 2

Hn. F

Tbn.

Tuba

73

Tpt. B \flat 1

Tpt. B \flat 2

Hn. F

Tbn.

Tuba

Requiem - VI. Benedictus

Trompete B \flat 1

for Brass Quintet

Comp. W. A. Mozart

Arr. Kevin Spell

Lento 5 solo *mf*

9 *trm*

13

17 *ff*

21 *fz* *p* *mf*

25 5

33

37 *f* *mf*

Requiem - VI. Benedictus
Trompete B \flat 1

2

41

45

49

53

Allegro

63

67

71

74

Requiem - VI. Benedictus

Trompete B \flat 2

for Brass Quintet

Comp. W. A. Mozart
Arr. Kevin Spell

Lento **3** *solo* *mf* *ff*

7 **3**

13

17 *ff*

21 *fz* *p* *mf*

25 **5**

33

37 *f* *mf*

Requiem - VI. Benedictus
Trompete B \flat 2

2

41

45

49

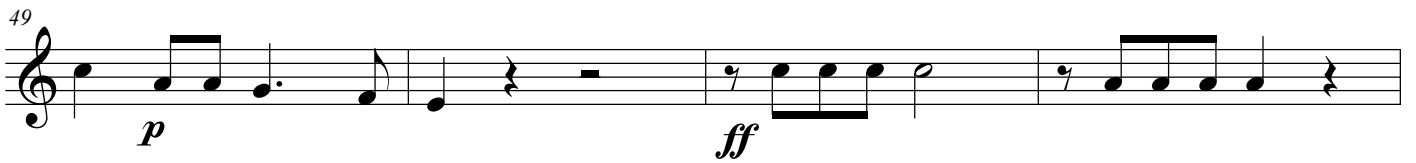

53

Allegro

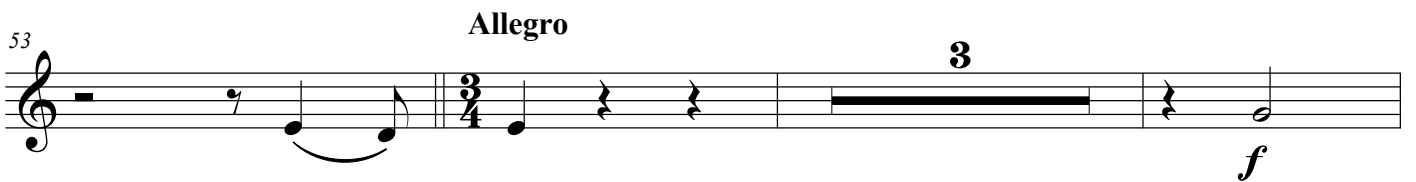

59

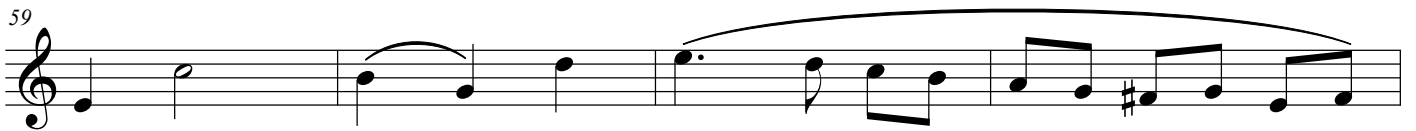

63

68

73

Requiem - VI. Benedictus

Horn F

for Brass Quintet

Comp. W. A. Mozart

Arr. Kevin Spell

Lento
mf

10 *solo*

14

18 *ff*

22 *mf*

26 **2**

31 *trm*

35 *f* *mf*

39

Requiem - VI. Benedictus
Horn F

2

43

47

51

Allegro

55

59

63

67

71

74

Requiem - VI. Benedictus

Trombone

for Brass Quintet

Comp. W. A. Mozart

Arr. Kevin Spell

Lento
mf

4

7

10 *solo*

13

16

19 *p*

23 *mf*

26

Requiem - VI. Benedictus
Trombone

2

29 

34 

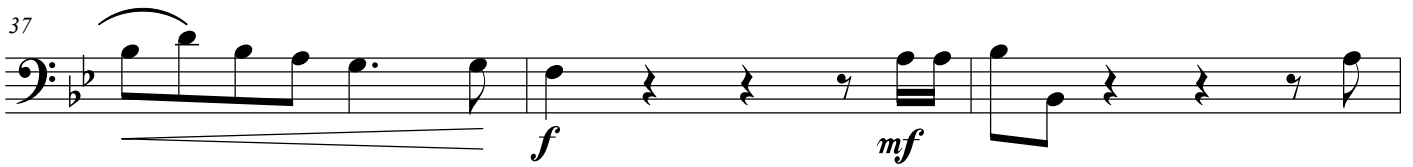
37 

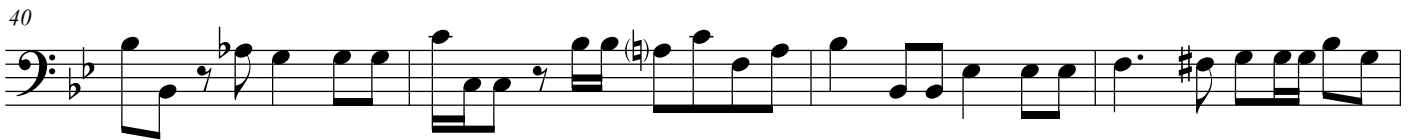
40 

44 

48 

54 **Allegro** 

69 

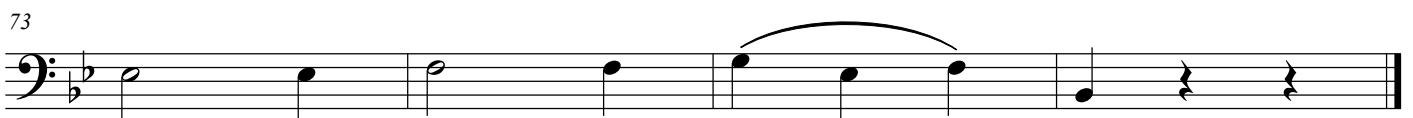
73 

Requiem - VI. Benedictus

Tuba

for Brass Quintet

Comp. W. A. Mozart

Arr. Kevin Spell

Lento

Requiem - VI. Benedictus
Tuba

33

37

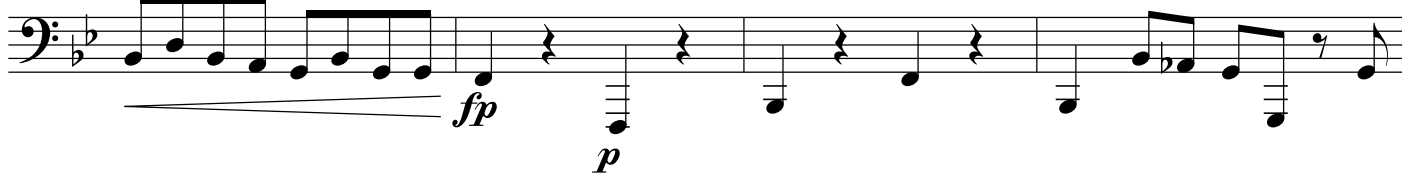

41

45

49

53

Allegro

11

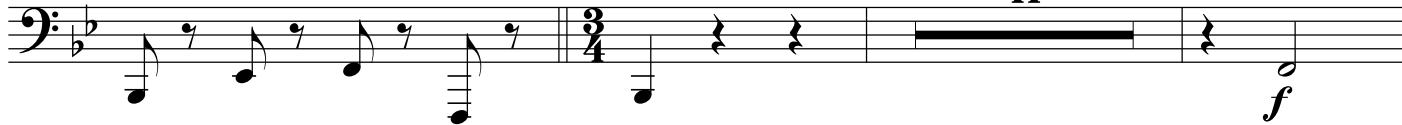

67

72

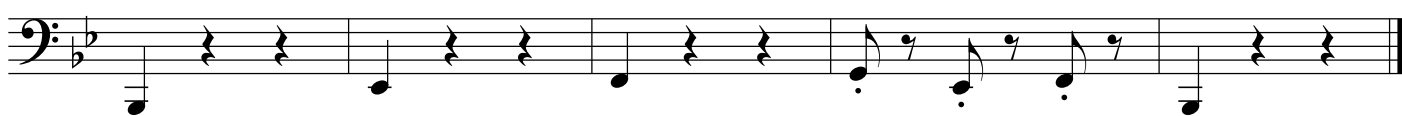

Requiem - VI. Benedictus

Tuba B \flat

for Brass Quintet

Comp. W. A. Mozart
Arr. Kevin Spell

Lento

Requiem - VI. Benedictus
Tuba B \flat

33

37

41

45

49

53

Allegro

11

67

72

Requiem - VI. Benedictus

Euphonium B \flat

for Brass Quintet

Comp. W. A. Mozart

Arr. Kevin Spell

Lento
mf

10 *solo*

14

18 *ff*

22 *mf*

26 **2**

31 *tr*

35 *f* *mf*

39

Requiem - VI. Benedictus
Euphonium B \flat

2

43

47

51

55

59

63

67

71

74

Requiem - VI. Benedictus

Euphonium B \flat

for Brass Quintet

Comp. W. A. Mozart

Arr. Kevin Spell

Lento

mf

10 *solo*

14

18 *ff*

22 *mf*

26 2

31

35 *f* *mf*

39

Requiem - VI. Benedictus
Euphonium B \flat

2

43  Musical notation for measures 43-46. The staff shows a series of eighth and sixteenth notes, with a sharp sign on the second measure. The dynamics are marked with *f* at the end of the line.

f

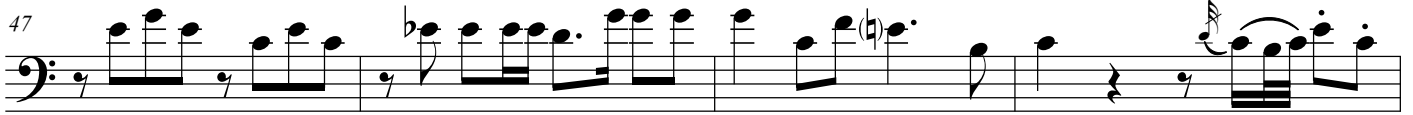
47  Musical notation for measures 47-50. The staff shows a series of eighth and sixteenth notes, with a flat sign on the fourth measure. The dynamics are marked with *p* and *ff* at the end of the line.

p

ff

51  Musical notation for measures 51-54. The staff shows a series of eighth and sixteenth notes, with a sharp sign on the second measure. The dynamics are marked with *sf* and *Allegro* at the end of the line.

sf

Allegro

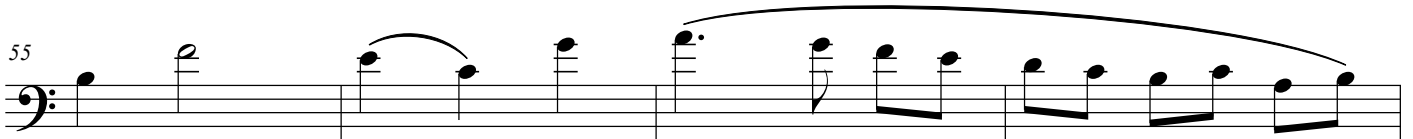
55  Musical notation for measures 55-58. The staff shows a series of eighth and sixteenth notes, with a long slur over the last three measures.

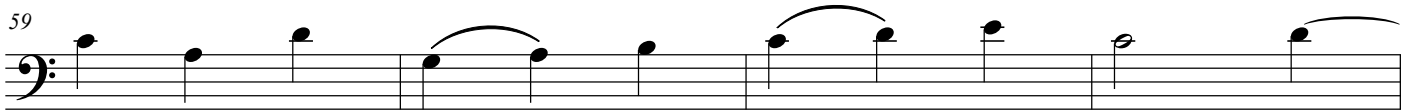
59  Musical notation for measures 59-62. The staff shows a series of eighth and sixteenth notes, with a long slur over the last three measures.

63  Musical notation for measures 63-66. The staff shows a series of eighth and sixteenth notes, with a long slur over the last three measures.

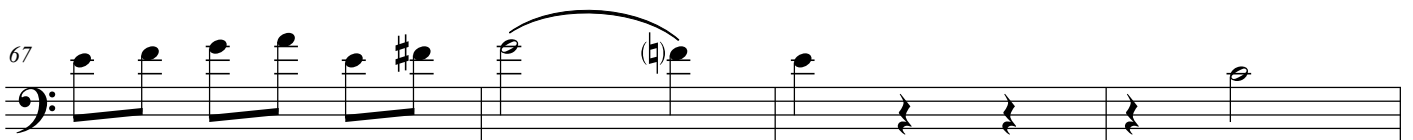
67  Musical notation for measures 67-70. The staff shows a series of eighth and sixteenth notes, with a sharp sign on the second measure and a long slur over the last three measures.

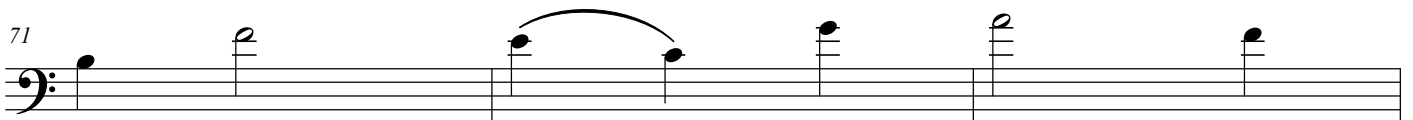
71  Musical notation for measures 71-73. The staff shows a series of eighth and sixteenth notes, with a long slur over the last three measures.

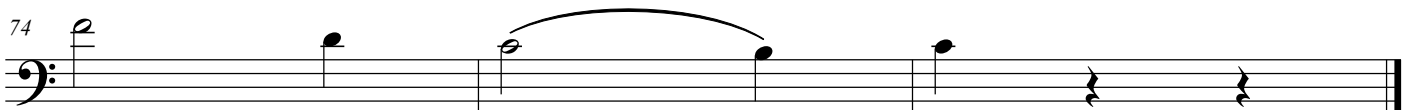
74  Musical notation for measures 74-76. The staff shows a series of eighth and sixteenth notes, with a long slur over the last three measures.

Requiem - VI. Benedictus

Euphonium C

for Brass Quintet

Comp. W. A. Mozart

Arr. Kevin Spell

Lento

mf

6

10

14

18

ff

22

mf

26

2

31

35

f *mf*

39

Requiem - VI. Benedictus
Euphonium C

2

43

47

51

55

59

63

67

71

74
